



Presentation at BVA Congress

24 – 26 September 2009

Cardiff, UK

PLEASE NOTE:

While this presentation may be quoted from it cannot be reprinted in full without the permission of the author and the BVA



QUESTIONS OF BREEDING

Mike Herrtage

University of Cambridge



Department of Veterinary Medicine

BACKGROUND

- Clinical vet working with pedigree and non-pedigree dogs
- Clinical research involving a number of inherited disease
- Member of the BVA/KC Hip and Elbow Panel
- Chair of the KC/BSAVA Scientific Committee
- Past member of CAWC
- Member of the Kennel Club
- Member of the KC Breed Health and Welfare Group

WHAT DOES THE VETERINARY PROFESSION DO FOR BREEDERS

- Service provided by local practices
- BVA/KC Canine Health Schemes
- Other schemes
- Genetic testing
- Clinical research groups

BVA/KC CANINE HEALTH SCHEMES

- Hip and Eye Schemes started in 1965
- Only really in the last 10 years that results have been collated and analysed
- Elbow Scheme started in 1998

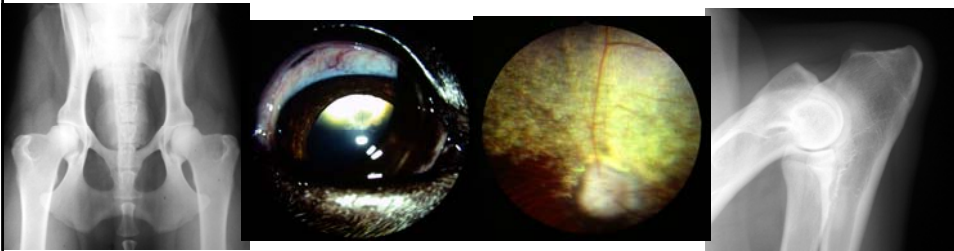

BVA/KC HIP DYSPLASIA SCHEME

- Between 10-11,000 hip scores per year
- Labrador retriever biggest user (3500-4000)
- Heritability around 25%
- Analysis shows that that breeding advice works
- 50% of registered Labradors have had both parents scored
25% have one parent scored
- Rolling mean (median) show a reduction in most breeds

BVA/KC ELBOW SCHEME

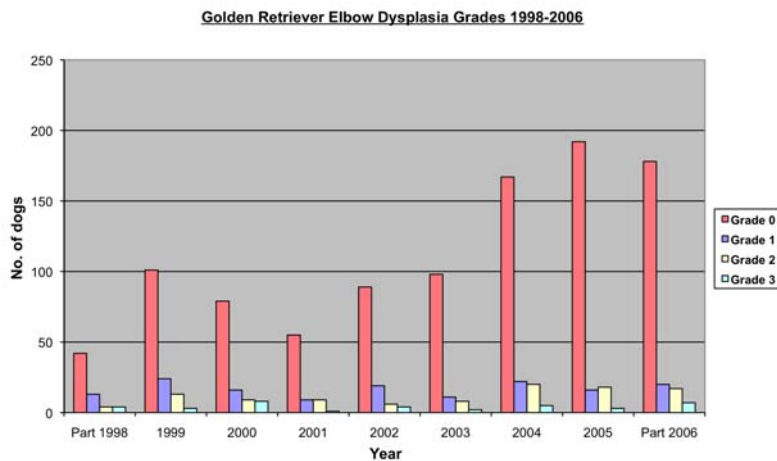

GENETIC TESTING

- 30 genetic tests available in the UK
- 2002, KC/BSAVA Scientific Committee report on the role of the KC in relation to the control of hereditary disease
 - Implementation of testing
 - Quality control issues
 - Complexities of the genetics
 - Multiple genetic tests in a breed

CLINICAL RESEARCH GROUPS

- Individuals usually working closely with a Breed Club or Breed Society
- Funding is limited
- Tendency to talk up the significance of the condition and falsely raise expectations of producing a test or a cure

COPPER TOXICOSIS

- ∪ Bedlington terrier
- ∪ West Highland white terrier
- ∪ Doberman pinscher
- ∪ Skye terrier
- ∪ Dalmatian



COPPER TOXICOSIS

- Inherited copper toxicosis
- Autosomal recessive disorder
- Characterised by copper accumulation in the liver
- Caused by a defect in copper excretion into the bile
- Biliary copper excretion about half that of normal dogs

MICROSATELLITE MARKER

- Developed by Yusbasiyan-Gurkan et al. (1997)
- Thought to have greater predictive value than copper measurements
- However appears to have serious limitations

DNA MARKER C04107

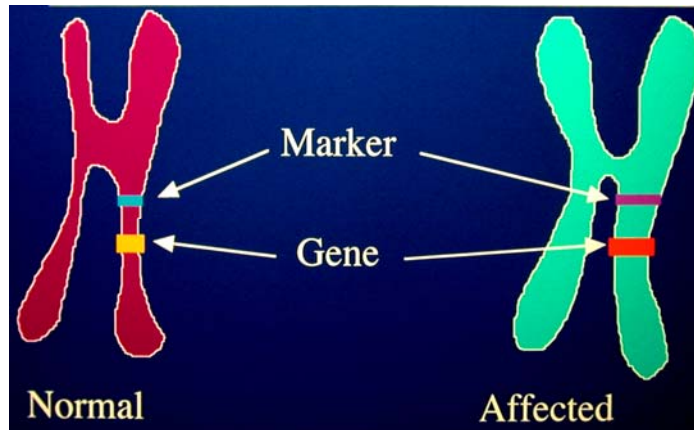

MICROSATELLITE VS. LIVER BIOPSY FOR COPPER TOXICOSIS

	1 - 1	1 - 2	2 - 2
Affected	1	1	11
Carrier	1	4	1
Normal	10	2	0

DISCOVERY OF THE 'GENE' CAUSING COPPER TOXICOSIS

- Bart van der Sluis et al, 2002
- Deletion of exon 2 of the copper metabolism domain 1 (COMMD1) gene (formerly MURR1)
- Thought to be the major cause of copper toxicosis

CHIARI I MALFORMATION / SYRINGOMYELIA

- Cavalier King Charles Spaniels
- Highlighted in Pedigree Dos Exposed
- Screening programme

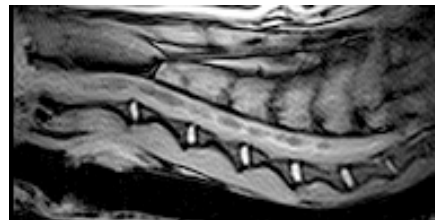
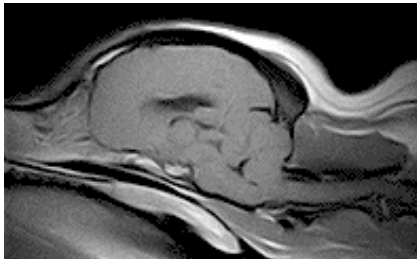

EVALUATION OF THE COMMD1 GENE TEST

- Hyan et al., 2004
- Findings indicate that the deletion of exon 2 was not the sole cause of copper toxicosis
- Identified a family of affected Bedlington terriers with an intact exon 2
- Loss of linkage between C04107 marker and the COMMD1 gene in a certain family of dogs

SO WHAT MORE CAN BE DONE

- Data collection
- Sample collection
- Education for vets, breeders and owners
- Ready access to up to date information
- Provision of quality advice and and guidance to owners and breeders

**IT IS EASY TO CRITICISE BUT IT IS MUCH HARDER
TO DO SOMETHING CONSTRUCTIVE**

